

# Wayne State College



## 2014 Girls Volleyball Camps



2005, 2006, 2007, 2008, 2009, 2010, 2011, 2012  
NCAA Regional Tournament Qualifiers

Ranked 21st in final 2013 NCAA  
Division II poll and top 10 in NCAA  
Division II home attendance

### 2014 Sessions:

**June 23-24**  
Youth Camp  
Grades 3-8

**July 7-9**  
Elite Camp  
Grades 9-12

**June 27**  
Team Camp 1  
Varsity/JV

**July 11**  
Team Camp 2  
Varsity/JV

CUT HERE

#### Medical History:

Medical conditions currently under treatment/Medical disorders or convulsions \_\_\_\_\_  
 Preexisting injuries under treatment \_\_\_\_\_  
 Fractures or other disability-type injuries \_\_\_\_\_  
 Allergies (drugs, food, asthma, etc.) \_\_\_\_\_  
 Medications required or presently taking \_\_\_\_\_

I do hereby release the Board of Trustees of the Nebraska State Colleges, Wayne State College, the WSC Athletic Camp and all its trustees, officers, administrators, agents, employees and camp personnel from all liability, including claims or suits in law or equity related to any bodily injury (including but not limited to) loss of life, accident, or loss (personal property or other). Furthermore, I realize the risks involved as a camp participant and I understand that I am responsible to pay, or otherwise cover through my insurance, any medical or hospital expenses, doctor bills or other expenses which could be incurred as a result of treatment given for illness or injury incurred while attending or subsequent to attending the WSC Athletic Camp. I hereby authorize the staff of Wayne State College and the WSC Athletic Camp to act for me according to their best judgment in any emergency requiring medical attention. I understand if my child presents concussion-like symptoms during an evaluation from a Certified Athletic Trainer at a WSC Athletic Camp, he/she will no longer be allowed to participate at camp. As a parent/guardian I must make arrangements to remove my child from camp as soon as I have been notified of my child's condition. I further give my permission for Wayne State College and the WSC Athletic Camp to use, for publicity or advertising purposes, any photographs taken of me at the camp.

Participant \_\_\_\_\_

Date \_\_\_\_\_

Parent/Guardian (required for all participants) \_\_\_\_\_

Date \_\_\_\_\_

### 2014 WSC Girls Volleyball Camps Pre-registration is Appreciated For All Camps

Name \_\_\_\_\_ Birthdate \_\_\_\_/\_\_\_\_/\_\_\_\_ Grade entering \_\_\_\_\_  
 Mailing address \_\_\_\_\_ City \_\_\_\_\_ State \_\_\_\_\_ Zip \_\_\_\_\_  
 Phone number (\_\_\_\_) \_\_\_\_\_ School \_\_\_\_\_  
 Shirt size (circle one) S M L XL Height \_\_\_\_\_ Position(s) played \_\_\_\_\_  
 Father's name \_\_\_\_\_ Work phone number (\_\_\_\_) \_\_\_\_\_  
 Mother's name \_\_\_\_\_ Work phone number (\_\_\_\_) \_\_\_\_\_  
 In case of emergency contact \_\_\_\_\_ Phone number (\_\_\_\_) \_\_\_\_\_  
 Insurance company \_\_\_\_\_ Policy number \_\_\_\_\_

**\*DUE TO CAMP AVAILABILITY ALL PAYMENTS ARE NON-REFUNDABLE\***

**\*DUE TO CAMP AVAILABILITY ALL PAYMENTS ARE NON-REFUNDABLE\***

Camp Cost (check one per camp attending):

Payment Enclosed:

Online registration and credit card payment available at [www.WSCVolleyballCamps.com](http://www.WSCVolleyballCamps.com)

Youth Camp (June 23-24) \_\_\_\_\_ \$95 (meals) \_\_\_\_\_ \$85 (no meals) \_\_\_\_\_ \$30 non-refundable deposit per camp \_\_\_\_\_ full payment

Elite Camp (July 7-9) Resident Camper \_\_\_\_\_ \$210

Elite Camp Day Commuter with lunch/dinner \_\_\_\_\_ \$185 \_\_\_\_\_ \$150 (no meals)

Varsity/JV Team Camp 1 (June 27) \_\_\_\_\_ \$40 per player (includes t-shirt)

Varsity/JV Team Camp 2 (July 11) \_\_\_\_\_ \$40 per player (includes t-shirt)

Team Name: \_\_\_\_\_ Varsity or JV (circle one)

(Payable to WSC Athletic Camps)

Return to:  
Wayne State College  
Mitch DeBoer  
1111 Main Street  
Wayne, NE 68787-1172

**Youth Camp  
June 23-24 (Grades 3-8)**

**Commuter Camp Only**

**Monday, June 23rd (Day 1)**

8:30 a.m. Check-in  
9-11 a.m. Camp starts  
11-12:30 p.m. Lunch  
12:30-3 p.m. Camp resumes

**Tuesday, June 24th (Day 2)**

9-11 a.m. Session 3  
11-12:30 p.m. Lunch  
12:30 p.m. Camp resumes  
2:30 p.m. Award Presentations



**Elite Camp  
July 7-9 (Grades 9-12)**

**Monday, July 7th (Day 1)**

9-11 a.m. Check-In and Skills Testing (Session 1)  
11 a.m.-1 p.m. Lunch (All Campers)  
1-4 p.m. Session 2  
4-6 p.m. Dinner (All Campers)  
6-8 p.m. Session 3

**Tuesday, July 8th (Day 2)**

7:45 a.m. Breakfast (Resident Campers)  
9-11 a.m. Session 4  
11 a.m.-1 p.m. Lunch (All Campers)  
1-4 p.m. Session 5  
4-6 p.m. Dinner (All Campers)  
6-8 p.m. Session 6

**Wednesday, July 9th (Day 3)**

7:45 a.m. Breakfast (Resident Campers)  
9-11 a.m. Session 7  
11 a.m.- 1 p.m. Lunch (All Campers)  
1-4 p.m. Session 8  
4 p.m. Awards

**Varsity / JV Team Camps  
June 27 & July 11**

The team camps are designed to allow coaches and their teams the opportunity to work together during the off-season. The cost is \$40 per player and each participant will receive a t-shirt.

**EACH INDIVIDUAL PLAYER MUST  
FILL OUT BOTH REGISTRATION AND  
MEDICAL HISTORY FORMS!**

**Camp Director • Scott Kneifl  
Wayne State Head Volleyball Coach**

Scott Kneifl has served nine seasons as head volleyball coach at Wayne State College, guiding the Wildcats to an impressive 224-80 record (.737) during that time, including a 125-45 mark in Northern Sun Conference games. He became the school's all-time wins leader on October 12, 2013 with his 215th career win, a 3-0 sweep over Minnesota State.



Kneifl coached the Wildcats to a 22-10 record in the 2013 season, finishing sixth in the NSIC with a 12-8 league mark. Wayne State finished the 2013 season ranked 21st in the final AVCA Division II Top 25 Coaches Poll, marking the fifth straight year and seven of the last nine years that the Wildcats have ended the season ranked in the Top 25.

Kneifl has led Wayne State College to eight NCAA Division II National Tournament appearances while coaching four All-Americans (Emily Schroeder in 2006 and '07 and Jennifer Hefner in 2009 and '10). He is a two-time NSIC Coach of the Year (2005, 2009) and has led the Wildcats to nine straight 20+ win seasons.

**WSC Assistant Coach Kim DePew (Edwards)**

Kim DePew (Edwards) enters her seventh season as an assistant coach with the Wayne State College volleyball program. The Sioux City (Iowa) Heelan High School graduate coaches the setters for the Wildcats while also handling recruiting duties and camp coordinator responsibilities. Before coming to WSC, DePew (Edwards) served two seasons as a graduate assistant coach at Emporia State in Kansas where she was a standout setter. She was a First Team All-MIAA selection as a senior, recording a league-best 1,489 assists.

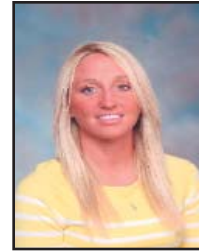

**WSC Graduate Assistant Coach Korie Lebeda**

Korie Lebeda is in her second season as graduate assistant coach at Wayne State College. Lebeda played volleyball at Creighton from 2005-08 where she started all 119 matches of her career and was named All-Missouri Valley Conference three times. She currently ranks as the career leader in assists at Creighton with 5,281 and is seventh in career digs with 1,130. Lebeda played one season of professional volleyball in Spain and served four years as an assistant volleyball coach at Papillion-LaVista High School while also working at the Volleyball Academy in Omaha for approximately two years.



**CAMP FEATURES**

- \*Free camp t-shirt
- (Elite campers will receive a WSC volleyball)
- \* Team & Individual awards
- \* Daily instruction from the coaching staff
- \* Full-time athletic training staff
- \* Excellent facilities / newly finished gym floor
- \* All facilities now air conditioned

**ELITE CAMP RESIDENTS**

**If you will be staying in the dorms, you will need:**

- Gym shoes, shorts, t-shirts, socks, towels, toiletries, sheets, pillow, blanket, alarm clocks, spending money for snacks and drinks between meals.

**ELITE CAMP COMMUTERS**

**If you are not staying in the dorms:**

You can still buy a lunch and dinner meal pass or you may make alternate arrangements.



**2014 Wildcat Home Volleyball Schedule**

- Friday, September 26 vs. St. Cloud State
- Saturday, September 27 vs. Minnesota Duluth
- Friday, October 3 vs. Northern State
- Saturday, October 4 vs. MSU Moorhead
- Tuesday, October 14 vs. Southwest Minnesota State
- Friday, October 24 vs. Winona State
- Saturday, October 25 vs. Upper Iowa
- Tuesday, October 28 vs. Augustana
- Friday, November 7 vs. Minnesota Crookston
- Saturday, November 8 vs. Bemidji State

**All participants are highly encouraged to register online due to limited availability.**

**Register now at**

**WWW.WSCVOLLEYBALLCAMPS.COM**

For further information, contact WSC Head Coach Scott Kneifl at (402) 375-7560