

Wayne State College

2011 Girls Volleyball Camps



2005, 2006, 2007, 2008, 2009, 2010
NCAA Regional Tournament Qualifiers

Ranked 9th in final 2010 NCAA
Division II poll and 5th in NCAA
Division II home attendance

2011 Sessions:

June 27-28
Youth Camp
Grades 5-8

July 5-7
Elite Camp
Grades 9-12

June 24
Team Camp 1
Varsity/JV

July 8
Team Camp 2
Varsity/JV

CUT HERE

Medical History:

Birth Deformities (one eye, one kidney, etc.) _____
 Medical conditions currently under treatment/Medical disorders or convulsions _____
 Pre-existing injuries under treatment _____
 Fractures or other disability-type injuries _____
 Allergies (drugs, food, asthma, etc.) _____
 Medications required or presently taking _____

I understand that the WSC Athletic Camp director and instructors will NOT be held responsible for injuries or loss of property while the previously-named participant is attending camp. I do hereby release the State of Nebraska, Wayne State College, its officers, agents and employees from all liability, including claims and suits in law or equity for any injury - fatal or otherwise. The signatures below absolve the WSC Athletic Camp of all responsibility for loss of personal property. Furthermore, I realize the risks involved to the participant. I will pay, or cover through my insurance, any medical or hospital expenses, doctor bills or other expenses which could be incurred as a result of treatment given to the previously-named participant for illness or injury while attending or subsequent to attending the WSC Athletic Camp. I hereby authorize the athletic training staff of the WSC Athletic Camp, the medical personnel of Wayne Mercy Medical Clinic and Providence Medical Center, and other medical specialists in the Wayne area to act for me according their best judgement in any emergency requiring medical attention. I further understand the camp retains the right to use, for publicity and advertising purposes, photographs of campers taken at the camp.

Participant _____ Parent (signature required for all participants) _____ Date _____

2011 WSC Girls Volleyball Camps Preregistration is Appreciated For All Camps

Name _____ Birthdate ____/____/____ Grade entering _____
 Mailing address _____ City _____ State _____ Zip _____
 Phone number (____) _____ School _____
 Shirt size (circle one) S M L XL Height _____ Position(s) played _____
 Father's name _____ Work phone number (____) _____
 Mother's name _____ Work phone number (____) _____
 In case of emergency contact _____ Phone number (____) _____
 Insurance company _____ Policy number _____

Camp Cost (check one per camp attending):

Online registration and credit card payment now available at www.WSCVolleyballCamps.com

Payment Enclosed:

Youth Camp (June 27-28) \$85 (meals) \$75 (no meals) \$30 non-refundable deposit per camp _____ full payment

Elite Camp (July 5-7) Resident Camper \$190

Elite Camp Day Commuter with lunch/dinner \$165 \$130 (no meals)

Varsity/JV Team Camp 1 (June 24) \$35 per player

Varsity/JV Team Camp 2 (July 8) \$35 per player

Team Name: _____ Varsity or JV (circle one)

(Payable to WSC Athletic Camps)

Return to:
Wayne State College
Mitch DeBoer
1111 Main Street
Wayne, NE 68787-1172

Youth Camp
June 27-28 (Grades 5-8)
Commuter Camp Only

Monday, June 27th (Day 1)

8:30 a.m. Check-in
 9-11 a.m. Camp starts
 11-12:30 p.m. Lunch
 12:30-3 p.m. Camp resumes

Tuesday, June 28th (Day 2)

9-11 a.m. Session 3
 11-12:30 p.m. Lunch
 12:30 p.m. Camp resumes
 2:30 p.m. Award Presentations



Elite Camp
July 5-7 (Grades 9-12)

Tuesday, July 5th (Day 1)

9-11 a.m. Check-In and Skills Testing (Session 1)
 11 a.m.-1 p.m. Lunch (All Campers)
 1-4 p.m. Session 2
 4-6 p.m. Dinner (All Campers)
 6-8 p.m. Session 3

Wednesday, July 6th (Day 2)

7:45 a.m. Breakfast (Resident Campers)
 9-11 a.m. Session 4
 11 a.m.-1 p.m. Lunch (All Campers)
 1-4 p.m. Session 5
 4-6 p.m. Dinner (All Campers)
 6-8 p.m. Session 6

Thursday, July 7th (Day 3)

7:45 a.m. Breakfast (Resident Campers)
 9-11 a.m. Session 7
 11 a.m.- 1 p.m. Lunch (All Campers)
 1-4 p.m. Session 8
 4 p.m. Awards

Varsity / JV Team Camps
June 24 & July 8

The team camps are designed to allow coaches and their teams the opportunity to work together during the off-season. The cost is \$35 per player and the winning teams will receive t-shirts.

Each individual player needs to fill out both registration and medical history forms

Camp Director • Scott Kneifl
Wayne State Head Volleyball Coach

In six seasons as head coach, Scott Kneifl has led the Wildcat volleyball program to six NCAA Division II national tournament appearances. He has coached WSC to a 157-52 mark, going 83-27 in Northern Sun Conference play in his six seasons as leader of the Wildcats.

Kneifl coached the Wildcats to a 26-4 record in the 2010 season, going 17-3 in the Northern Sun Conference to finish in third place. WSC set a new school record with 16 straight wins to open the season while also earning the school's first-ever #1 national ranking twice during the 2010 season.

WSC finished the 2010 season ranked ninth in the final AVCA Division II Top 25 Coaches Poll, marking the highest ever national ranking for a Wildcat volleyball team to end the season. The Wildcat program has also become one of the most watched volleyball teams in NCAA Division II as the Wildcats ranked seventh in home attendance in 2009 and fifth in 2010 with a new school record average of 757 fans per home contest at Rice Auditorium.



WSC Assistant Volleyball Coach Kim Edwards

Kim Edwards enters her fourth season as an assistant coach with the Wayne State College volleyball program. The Sioux City (Iowa) Heelan High School graduate coaches the setters for the Wildcats while also handling recruiting duties and camp coordinator responsibilities. Before coming to WSC, Edwards served two seasons as a graduate assistant coach at Emporia State in Kansas where she was a standout setter. She was a First Team All-MIAA selection as a senior, recording a league-best 1,489 assists.

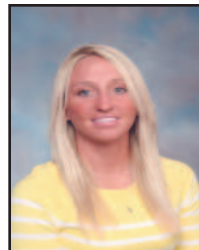

WSC Graduate Assistant Coach Amanda Nelson

Amanda Nelson is in her first season as a graduate assistant coach with the Wayne State College volleyball program. Nelson, a 2006 graduate of Wakefield High School, attended Central Community College in Columbus, Nebraska for two years where she received her Associate Degree and received All-American honors as a starter with the Raiders. Nelson then transferred to Morningside College in Sioux City, Iowa and played libero for the Mustang volleyball team. She earned her bachelor's degree in business Administration from Morningside in December, 2010.

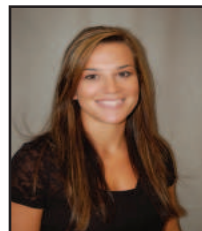

CAMP FEATURES

- *Free camp t-shirt
 (Elite campers will receive a WSC volleyball)
- * Team & Individual awards
- * Daily instruction from the coaching staff
- * Full-time athletic training staff
- * Excellent facilities / newly finished gym floor
- * Air conditioned Rice Auditorium

ELITE CAMP RESIDENTS

If you will be staying in the dorms, you will need:
 Gym shoes, shorts, t-shirts, socks, swimsuits, towels, toilet articles, sheets, pillow, blanket, alarm clocks, spending money for snacks and drinks between meals.

ELITE CAMP COMMUTERS

If you are not staying in the dorms:
 You can still buy a lunch and dinner meal pass or you may make alternate arrangements.



2011 Wildcat Home Volleyball Schedule

September 20	Univ. of Sioux Falls	7 pm
September 23	Northern State	7 pm
September 24	University of Mary	4 pm
September 27	Augustana	7 pm
October 7	Minnesota State	7 pm
October 8	SW Minnesota St.	4 pm
October 14	Minn., Crookston	7 pm
October 15	MSU Moorhead	7 pm
October 25	St. Cloud State	4 pm
November 5	Winona State	7 pm
November 6	Upper Iowa	4 pm

REGISTER SOON: ONLINE REGISTRATION AVAILABLE AT

WWW.WSCVOLLEYBALLCAMP.COM

For further information, contact WSC Head Coach Scott Kneifl at (402) 375-7560